

FOR FOUNDATION NOTES AND SLAB ON GRADE DETAIL SEE SHEET S-5
FOR STRUCTURAL DECK REINFORCING PLAN SEE SHEET S-6.1

COLUMN AND FOOTING SCHEDULE			
MARK NO.	FOOTINGS	COLUMNS	REMARKS AND/OR BASE PLATE
1	2'-0" SQ. x 12" THK.	3-#5 EA. WAY	10x10x1/2"
2	2'-0" SQ. x 12" THK.	3-#5 EA. WAY	10x10x1/2"
3	3'-0" SQ. x 12" THK.	4-#5 EA. WAY	16x12x3/4"
4	2'-0" SQ. x 12" THK.	3-#5 EA. WAY	14x9x3/4"

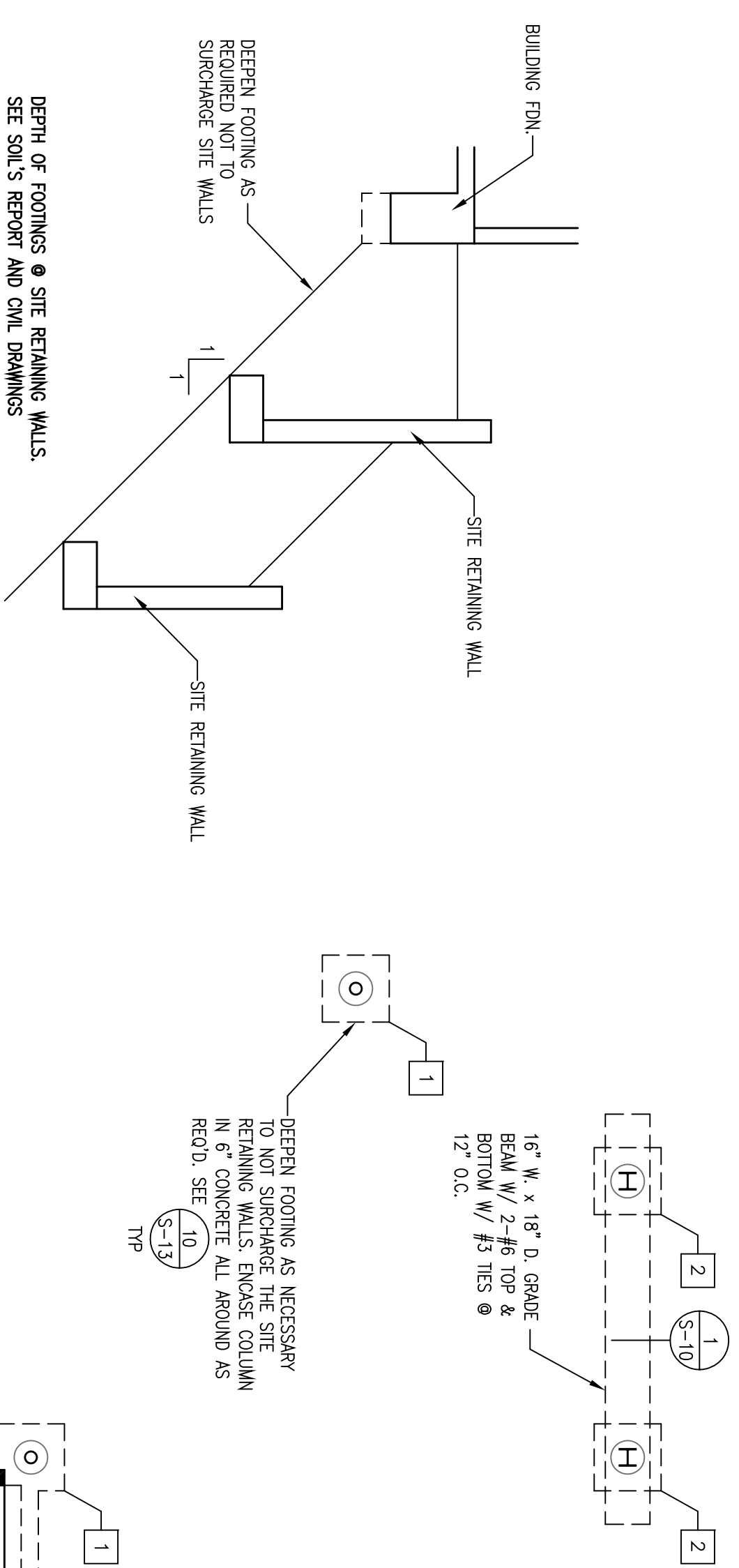

DEPTH OF FOOTINGS @ SITE RETAINING WALLS
SEE SOIL'S REPORT AND CIVIL DRAWINGS

DEEPEN FOOTING AS NECESSARY TO NOT SURPASS THE SITE RETAINING WALLS. ENGAGE COLUMN IN 6\"/>

CONTINUOUS DEPTH INSPECTION IS REQUIRED FOR INSTALLATION OF PRECAST SHEAR WALL AND SHEAR WALL ANCHORAGE.

ADJUST CURB HEIGHT SO THAT THE TOP OF THE SHEAR WALL IS UNDER THE TOP PLATES. TYP.

SIMPSON $SMW24 \times 11$ SHEAR WALL W/ $1 \frac{1}{8}$ $SMW1 \times 2 \frac{1}{2}$ ANCHOR BOLT. THE FOUNDATION BOLTS MUST BE PLACED WITH THE MANUFACTURER'S TEMPLATE. (SEE S-14 S-15)

FOR SLAB ON GRADE SPEC. SEE DETAIL ON SHEET S-5

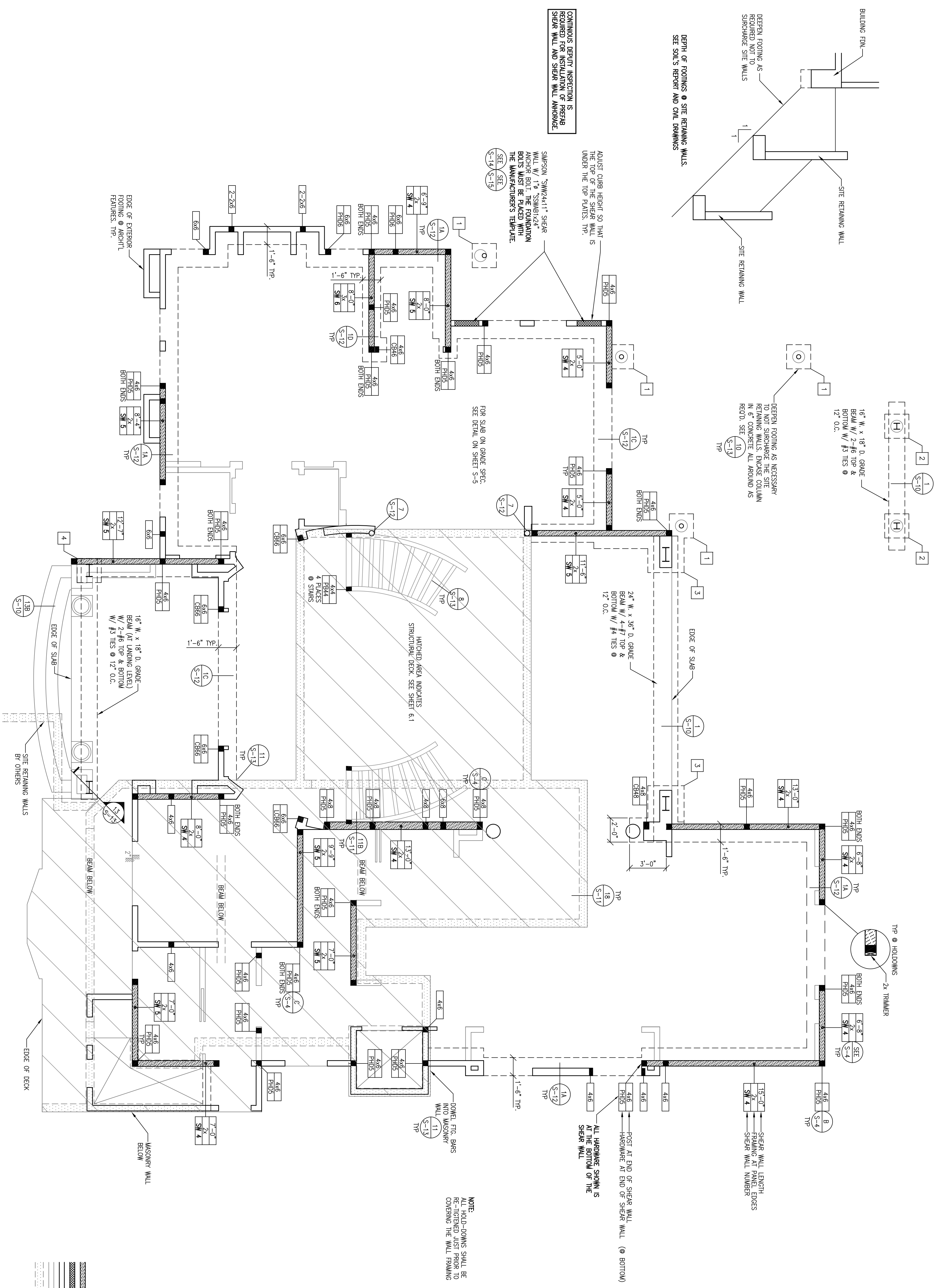

- 2x SHEAR WALL
- SIMPSON SHEAR WALL
- BEARING WALLS 1st FLOOR
- NON BEARING WALLS 1st FLOOR
- 8\"/>